

VISUAL ARTS – 2022

Q1. Which sculptor has made the monumental sculpture "CHRIST THE REDEEMER" in Rio de Janeiro, Brazil?

- (A) Landowski (B) Marino Marini
(C) Isamu Noguchi (D) Jeff Koons

Q2. Name the Jain Tirthankar bearing serpent hood as an iconographic feature.

- (A) Mahavir (B) Neminath
(C) Parsvanath (D) Adinath

Q3. Little Dancer of Fourteen Years' is the only exhibited sculpture of which artist?

- (A) Picasso (B) Naum Gabo
(C) Matisse (D) Edgar Degas

Q4. Ramkinkar Baij was a famous Indian

- (A) Sculptor
(B) Professor
(C) Dancer
(D) Art historian
(E) Painter

Choose the correct answer from the options given below:

1. (C), (B) and (A) only
2. (C), (B) & (A),
3. (A), (B) and (E) only
4. (A), (B) & (E)

Q5. Woman Combing Her Hair is the famous sculpture of which sculptor?

- (A) A. Balasubramaniam (B) Archipenko
(C) Mohaly Nagy (D) Naum Gabo

Q6. Match List I with List II:

- (A) City square (I) Picasso
(B) Monument of Balzac (II) Brancusi
(C) The glass of Absinthe (III) Giacometti
(D) Golden Bird (IV) Rodin

1. (A)-(IV), (B)-(IIT), (C)-(I). (D)-(II)
2. (A)-(III), (B)-(II), (C)- (IV), (D) (I)

3. (A)-(I), (B)-(II), (C)-(IV), (D)-(III)

4. (A)-(III), (B)-(IV), (C)-(I), (D)-(II)

Q7. The miniature painting school produced famous painting "Bani Thani" was patronized by the king

- (A). Raja Kripal Singh
(B). Raja Sawant Singh
(C). Raja Sansar Chand
(D). Raja Balwant Singh

Q8. Given below are two statements: One is labelled as Assertion A and the other is labelled as Reason R.

Assertion (A): A logo is the strong visual representation of branding a company.

Reasons (R): In most of the cases the company branding is not focused on Logo.

In the light of the above statements, choose the most appropriate answer from the options given below:

1. Both (A) and (R) are correct and (R) is the correct explanation of (A) .
2. Both (A) and (R) are correct but (R) is NOT the correct explanation of (A).
3. (A) is correct but (R) is not correct
4. (A) is not correct but (R) is correct



Q9. Name the sculptor

- (A) Gian Bologna
(B) Gian Lorenzo Bernini
(C) Conova
(D) Michaelangelo

Q10. Naum Gabo's sculptures were more

- (A) Construction Based
- (B) Monumental in Nature
- (C) Relevant to industrialised culture
- (D) Connected and influenced by nature
- (E) Kinetic in nature

Choose the correct answer from the options given below:

- 1. (A), (C) & (E) only
- 2. (B), (C) & (D) only
- 3. (A) & (E) only (A) & (E),
- 4. (A), (B) and (C) only

Q11. The role of Art in our society is primarily

- (A) Conceptual (B) Utilitarian
- (C) Aesthetic (D) Objective

Q12. Proportion in Indian Art was identified as

- (A) Lavanya (B) Roopabheda
- (C) Pramanani (D) Sadrishya

Q13. Jayant Parikh is a famous

- (A) Print maker
- (B) Sculptor
- (C) Muralist
- (D) Photographer
- (E) Miniature painter

Choose the correct answer from the options given below:

- 1. (B) & (D) only
- 2. (B) & (E) only
- 3. (A) & (D) only
- 4. (A) & (C) only

Q14. Bauhaus Design revolution was not only about style, it is about

- (A) Content and ideas
- (B) Visual and Social reforms
- (C) Thoughts and Intuition
- (D) Forms and Functionality
- (E) Text and Typography

Choose the correct answer from the options given below:

- 1. (A) & (B) only
- 2. (C) & (D) only
- 3. (D) & (A) only
- 4. (A) & (E) only

Q15. What is "Font"?

- 1. Design of a letter
- 2. Character of a letter
- 3. Size of a letter
- 4. Shape of a letter

Q16. In Indian Aesthetics, Bhava' includes

- (A) Asthayi Bhava
- (B) Sthayi Bhava
- (C) Dwibhava
- (D) Vibhava
- (E) Anubhava

Choose the correct answer from the options given below:

- 1. (C) (D) & (E) only
- 2. (C), (D) & (E) only
- 3. (A), (C) & (D) only
- 4. (B), (D) & (E) only

Q17. Choose the correct set of two famous artist of Renaissance who were excellent painter and as well sculptor.

- (A) Leonado Da Vinci
- (B) Raphael
- (C) Michel Angelo
- (D) Andrea del Verocchio
- (E) Correggio

Choose the correct answer from the options given below:

- 1. (A) & (B) only
- 2. (C) & (D) only
- 3. (A) & (E) only
- 4. (B) & (D) only

Q18. Match List I with List II:

- | | |
|---------------------|---|
| (A) James Fergusson | (I) Survey of Indian Sculpture |
| (B) V.S. Agarvala | (II) History of Indian and Eastern Architecture |
| (C) E.B. Havell | (III) Indian Art |
| (D) S.K. Saraswati | (IV) The Art Heritage of India |

Choose the correct answer from the options given below:

1. (A)-(IV) (B)-(II), (C)-(D). (D)-(III)
2. (A)-(I), (B)-(II). (C)-(III). (D)-(IV)
3. (A)-(II), (B)-(III), (C)-(IV), (D)-(I)
4. (A)-(III), (B)-(IV), (C)-(II), (D)-(I)

Q19. Choose the correct chronological sequence of the following paintings

- (A) Guernica
- (B) Bharat Mata
- (c) Mother India
- (D) Woman with a Parasol
- (E) Liberty Leading the People

Choose the correct answer from the options given below:

1. (D), (B), (A), (C) (E)
2. (B), (A), (C) (E). (D)
3. (A), (C), (E), (D), (B)
4. (E). (D), (B), (A), (C)

Q20. Match List I with List II:

- | | |
|---------------------|----------------------|
| (A) Hokusai | (I) Viscosity |
| (B) Albercht Durer | (II) Lithograph |
| (C) William Hayter. | (III) Engraving |
| (D) Kathe Kollwitz | (IV) Woodblock print |

Choose the correct answer from the options given below:

1. (A)-(IV), (B)-(III), (C)-(II), (D)-(I)
2. (A)-(IV), (B)-(II), (C)-(I), (D)-(III)
3. (A)-(IV). (B)-(III) (C) (I). (D)-(II)
4. (A)-(IV), (B)-(I), (C)-(II), (D)-(III)

Q21. Choose the correct chronological sequence of the following art works

- (A) The Passing of Shah Jahan
- (B) Astasahasrika-prajnaparamita
- (C) Reclining Nair Lady
- (D) Avalokiteshwara
- (E) Babur Nama

Choose the correct answer from the options given below:

1. (E). (C), (A). (D) (B)
2. (D). (B). (E), (C). (A)
3. (C). (A), (D). (B). (E)
4. (B). (E). (C). (A), (D)



Q22. Name the artist of this painting.

- (A) Egon Schiele
- (B) Wassily Kandinsky
- (C) Edvard Munch
- (D) Gustav Klimt

Q23. Given below are two statements:

Statement I: Baroque art mainly emphasised on emotional appeal by using contrast chiaroscuro and dynamism in forms.

Reasons (R) : Baroque art was far removed from human ideals re-established during the renaissance.

In the light of the above statements, choose the most appropriate answer from the options given below:

1. Both Statement I and Statement II are correct
2. Both Statement I and Statement II are incorrect
3. Statement I is correct but Statement II is incorrect

4. Statement I is incorrect but Statement II is correct

Q24. "Angel of the North" the monumental sculpture opened in 1998 is

- (A) made in Iran
- (B) made by Antony Gormley
- (C) made by Jeff Koons
- (D) made in steel
- (E) made in Terracotta

- 1. (E) and (C) only
- 2. (B) and (D) only
- 3. (E) and (D) only
- 4. (A) and (C) only

Q25. Which sequence option is wrong below: based on the melting point order is concern

- (A) Tin. Lead. Zinc. Aluminium
- (B) Bronze. Brass, Copper, Stainless Steel
- (C) Lead, Brass. Tin. Bronze
- (D) Brass, Tin. Stainless Steel. Lead
- (E) Zinc. Aluminium, Bronze. Brass

- 1. (A) & (B) only
- 2. (C) & (D) only
- 3. (A) & (E) only
- 4. (B) & (E) only

Q26. Identify the print makers:

- (A) Devraj Dakoji
- (B) Paramjeet Singh
- (C) Dipak Banerjee
- (D) Devyani Krishna
- (E) Bhupen Khakhar

Choose the correct answer from the options given below:

- 1. (A), (C) and (D) only
- 2. (A), (B) and (D) only
- 3. (A), (C) and (E) only
- 4. (A), (B) and (E) only

Q27. Western group of temples at Khajuraho includes

- (A) Kandariya Mahadev Temple
- (B) Parsvanath Temple
- (C) Lakshaman Temple
- (D) Brahma Temples
- (E) Vishwanath Temple

Choose the correct answer from the options given below:

- 1. (A), (C) & (E) only
- 2. (A), (B) & (C) only
- 3. (B), (C) & (E) only
- 4. (B), (D) & (E) only

Q28. Which broker of East India Company had purchased a press from Shivaji Maharaj in 1674?

- (A) Ramchaund Roy
- (B) Birchandra Dutta
- (C) Joseph Shepherd
- (D) Bhimjee Parekh

Q29. Select the correct set of the painters of Hamzanama.

- (A) Ustad Mansoor
- (B) Dasvanth
- (C) Basavan
- (D) Mir Sayyid Ali
- (E) Abdul Sammad

Choose the correct answer from the options given below:

- 1. (A) & (B) only
- 2. (C) & (D) only
- 3. (D) & (E) only
- 4. (B) & (C) only

Q30. Match List I with List II:

- (A) Ramkinkar Baij (I) Bride
- (B) Pradesh Dassunta (II) Santhaal family
- (C) P. Pochkhanawala (III) Flight
- (D) Chintamani Kar (IV) Erosion

- 1. (A)-(III), (B)-(IV), (C)-(II), (D)-(I)
- 2. (A)-(II), (B)-(III), (C)-(IV), (D)-(I)
- 3. (A)-(II), (B)-(I), (C)-(IV), (D)-(III)
- 4. (A)-(IV), (B)-(I), (C)-(III), (D)-(II)

Q31. Given below are two statements: One is labelled as Assertion A and the other is labelled as Reason R.

Assertion (A): Chitrakathi artists are a community of migrating visual storytellers found all over Maharashtra and some parts of Andhra Pradesh and Karnataka.

Reasons (R): Chhatrapati Shivaji revived this traditional art form, honoured the artists and showcased them to the world.

1. Both (A) and (R) are true and (R) is the correct explanation of (A)
2. Both (A) and (R) are true but (R) is NOT the correct explanation of (A)
3. (A) is true but (R) is false (A)
4. (A) is false but (R) is true



Q32. What is the title of this artwork made by Jeff Koons?

- (A) Rabbit (B) Fancy Rabbit
(C) Rabbit story (D) Rabbit sitting

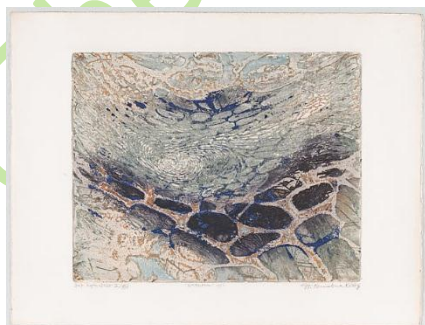

Q33. What is the medium of this print?

- (A) Collograph (B) Colour intaglio
(C) Viscosity (D) Serigraph



Q34. Which material has been used to make this sculpture?

- (A) Aluminium (B) Stainless steel
(C) FRP (D) Bronze

Q35. Match List I with List II:

- | | |
|-----------------------|-----------------------------|
| (A) Botticelli | (I) Virgin of the Rocks |
| (B) Leonardo da Vinci | (II) Birth of Venus |
| (C) Raphael | (III) Tribute Money |
| (D) Massaccio | (IV) Desputa del Sacramento |

1. (A)-(IV), (B)-(III), (C)-(II), (D)-(I)
2. (A)-(I), (B)-(II), (C)-(IV), (D)-(III)
3. (A)-(III), (B)-(IV), (C)-(ID) (D)-(D)
4. (A)-(II) (B)-(I) (C)-(IV) (D)-(III)

Q36. Fire clay can be fired on a temperature of

- (A) under 400°C only
(B) under 800°C only
(C) more than 1000°C
(D) more than 3000°C

Q37. The team of artists, who illuminated the Constitution of India included

- (A) Rani Chanda
(B) Gauri Bhanja
(C) Jamuna Sen
(D) Nibedita Bose
(E) Sunayani Devi

1. (A), (B) and (C) only
2. (B), (C) and (D) only
3. (C), (D) and (E) only
4. (A), (C) and (E) only

Q38. Select the correct steps in wood cut printing:

- (A) Carving
 - (B) Drawing
 - (C) Rolling ink on block
 - (D) Impression on paper
 - (E) Rubbing with spoon
1. (A). (B). (C), (E). (D)
 2. (B), (A), (C), (E). (D)
 3. (B). (A). (E), (D), (C)
 4. (A) (B). (C), (D). (E)

Q39. Select the correct set of three major theories those are referred to Aesthetics.

- (A) Formalism
 - (B) Imitationalism
 - (C) Emotionalism
 - (D) Idealism
 - (E) Semiotic
1. (A). (B) & (C) only
 2. (B). (D) & (E) only
 3. (A), (D) & (E) only
 4. (A). (C) & (D) only

Q40. Aleque Padansee is a well known

- (A) Advertising Man
 - (B) Singer
 - (C) Theatre personality
 - (D) Musician
 - (E) Writer
1. (A), (C) and (E) only
 2. (B), (C) and (D) only
 3. (C) (D) and (E) only
 4. (B). (D) and (E) only

Q41. Which are the three colours considered as 'Secondary Colours'

- (A) Orange, Green and Purple
- (B) Orange, Green and Red
- (C) Orange, Red and Blue
- (D) Red Blue and Yellow

Q42. Match List I with List II:

- | | |
|-------------------|-------------------|
| (A) Swati | (I). West Ogilvy |
| Bhattacharya | India |
| (B) Vikram Pandey | (II) FCB Ulka |
| (C) Amit Akali | (III) Leo Burnett |
| | India |
| (D) Suresh Nayak | (IV) Wunderman |
| | Thompson |

1. (A)-(II), (B)-(I), (C)-(IV). (D)-(III)
2. (A)-(I). (B)-(II). (C)-(III). (D)-(IV)
3. (A)-(IV). (B)-(II). (C)-(III). (D)-(I)
4. (A)-(II). (B)-(III). (C)-(IV). (D)-(I)

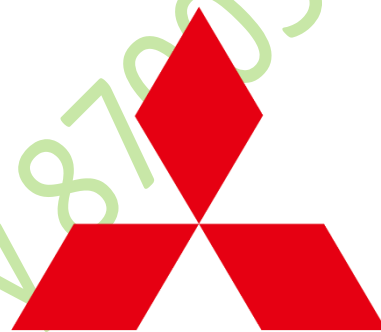

Q43. Which Japanese company this logo belongs to

- (A) Kawasaki
- (B) Suzuki
- (C) Mitsubishi
- (D) Nissan

Q44. Given below are two statements:

Statement I : Those who are good at teaching may be good artists. But all artists are not good teachers.

Statement II : Teaching Visual Arts involve good skills but may not be conducive to achieve mastery.

- (A) Both Statement I and Statement II are correct
- (B) Both Statement I and Statement II are incorrect
- (C) Statement I is correct but Statement II is incorrect
- (D) Statement I is incorrect but Statement II is correct

Q45. Choose the correct chronological sequence of the famous monumental Gates of India

- (A) India Gate
- (B) Buland Darwaza
- (C) Dakhil Darwaza
- (D) Teen Darwaza
- (E) Alai Darwaza

1. (E). (D). (C). (B). (A)
2. (E), (D), (A), (C), (B)
3. (A), (C), (B), (D), (E)
4. (A), (B), (E), (D), (C)

Q46. Following are the iconographical features of Dhyani Buddha Amitabh

- (A) Red body colour
- (B) Elephant vehicle
- (C) Thunder bolt symbol
- (D) Dhyana mudra
- (E) West Direction

1. (A), (C) & (E) only
2. (B), (D) & (E) only
3. (A), (D) & (E) only
4. (C), (E) & (A) only

Q47. Match List I with List II:

- | | |
|------------------|----------------------|
| (A) Chittara | (I) Orissa |
| (B) Kalamkari | (II) Maharashtra |
| (C) Warli | (III) Andhra Pradesh |
| (D) Anasara Pata | (IV) Karnataka |

1. (A)-(IV), (B)-(III), (C)-(II), (D)-(I)
2. (A)-(III), (B)-(II), (C)-(I), (D)-(I)
3. (A)-(II), (B)-(I), (C)-(IV), (D)-(III)
4. (A)-(I), (B)-(IV), (C)-(III), (D)-(II)

Q48. Roman Type' letter has

- | | |
|----------------|----------------|
| (A) No Serif | (B) With Serif |
| (C) Slab Serif | (D) Flat Serif |

Q49. Match List I with List II:

- | | |
|---------------|-------------------------------------|
| (A) Raphael | (I) The Massacre of Chios |
| (B) Delacroix | (II) The Return of the Prodigal Son |
| (C) Ingres | (III) The Marriage of the Virgin |
| (D) Rembrandt | (IV) The Valpincon Bather |

1. (A)-(IV), (B)-(II), (C)-(III), (D)-(I)
2. (A)-(II), (B)-(III), (C)-(I), (D) (IV)
3. (A)-(III), (B)-(I), (C)-(IV), (D)-(II)
4. (A)-(I), (B)-(IV), (C)-(II), (D)-(III)

Q50. Colossal relief sculpture of Vishnu as Varaha with Bhudevi dating from the Gupta period is found at

- (A) Devgarh
- (B) Udaigiri cave
- (C) Elephanta cave
- (D) Ajanta cave No.15

Q51. What is "Logotype"

- (A) Pictorial image
- (B) Letter image
- (C) Numerical image
- (D) Punctuation image

Q52. Select the correct steps in Lithography printing:

- (A) Cleaning
- (B) Drawing
- (C) Graining
- (D) Gumming
- (E) Printing

Choose the correct answer from the options given below:

1. (A), (C), (D), (B), (E)
2. (A), (B), (C), (D), (E)
3. (A), (C), (B), (D), (E)
4. (A), (D), (C), (B), (E)

Q53. Identify the institutions where Applied Art is not taught
 (A) Banaras Hindu University
 (B) Sir JJ School of Art, Mumbai
 (C) College of Arts and Crafts, Kolkata
 (D) Shantiniketan, Bolpur
 (E) M.S. University. Baroda
 Choose the correct answer from the options given below:

1. (A) & (B) only
2. (B) & (D) only
3. (D) & (E) only
4. (A) & (C) only

Q54. Feroz Minar has five storeys, first three storeys are octagonal. Where is it located?

- (A) Gaur
- (B) Pandun
- (C) Aurangabad
- (D) Gulbarga

Q55. "Burnisher" is used for
 (A) Removing burr
 (B) Score lines into metal
 (C) Smoothing the rough surface of a metal
 (D) Laying wax ground on plate

Q56. The following items are related to 'Out Door' media

- (A) Poster
- (B) Radio
- (C) Hoarding
- (D) TV
- (E) Magazine

Choose the correct answer from the options given below:

1. (A) & (B) only
2. (A) & (C) only
3. (B) & (C) only
4. (C) & (E) only

Q57. Identify the print makers:

- (A) Amitabh Bannerjee
- (B) Biman B. Das
- (C) Kanwal Krishna
- (D) Lalita Lajmi
- (E) Sushen Ghosh

Choose the correct answer from the options given below:

1. (A). (B) and (C) only
2. (A). (C) and (E) only
3. (A). (C) and (D) only
4. (A). (D) and (E) only

Q58. Which missionaries set up a press in Tranquebar on the south east coast of India in 1712.

- (A) Dutch missionaries a furth
- (B) Danish missionaries
- (C) Madras missionaries
- (D) Portuguese missionaries

Q59. Vector and Roster are two main ways of saving a

- (A) Photographic image
- (B) Graphic image
- (C) Digital image
- (D) Printed image
- (E) Crafted image

1. (A) & (C) only
2. (B) & (C) only
3. (D) & (C) only
4. (E) & (C) only

Q60. Making of colossal sculpture is an old tradition. Name the oldest existing colossal sculpture of the world.

1. Bamiyan Buddha
2. Colossal of Rhodes
3. Colossus of Zeus a Olympia
4. The Great Sphinx of Griza

Q61. Sunken relief has been largely used in which of the ancient art from below?

- (A) Egyptian Art (B) Greek art
(C) Chinese Art (D) Sunga Art

Q62. Devi Prasad Roy Choudhury was famous for his

- (A) Bronze sculpture
(B) Monumental sculpture
(C) Miniature painting
(D) Steel sculpture
(E) Pata chitra painting

Choose the correct answer from the options given below:

1. (C) & (E) only
2. (C) & (D) only
3. (A) & (B) only
4. (D) & (E) only

Q63. Match List I with List II:

- | | |
|-----------------|----------------|
| (A) Air India | (I) Appu |
| (B) Asian Games | (II) Crocodile |
| (C) Lacoste | (III) Panda |
| (D) WWE | (IV) Maharaja |

Choose the correct answer from the options given below:

1. (A)-(IV), (B)-(I), (C)-(II), (D)-(III)
2. (A)-(I), (B)-(IV), (C)-(III), (D)-(II)
3. (A)-(II), (B)-(I), (C)-(IV), (D)-(III)
4. (A)-(III), (B)-(I), (C)-(II), (D)-(IV)

Q64. What do you mean by Pixel?

1. Smallest dot of Halftone
2. Conting on Film
3. Smallest component of digital image
4. Coating on photo paper



Q65. Name the company this caricature belongs to

- (A) Parag Milk Foods Ltd.
(B) Gujrat Co-Operative Milk Marketing Federation Ltd
(C) Mother Dairy Fruit and Vegetable Ltd.
(D) Kerala Co-Operative Milk Marketing Federation Ltd.

Q66. What is the name of first modern movement which forwarded abstract and non representational art ?

- (A) Post Impressionism (B) Cubism
(C) Futurism (D) Dada

Q67. Choose the chronology of the cire purdue process in connection to the materials written below:

- (A) Wax
(B) Luto
(C) Clay
(D) Bronze
(E) Plaster
1. (A). (B). (C). (D). (E)
 2. (C). (E). (A). (B). (D)
 3. (E). (C). (D). (A), (B)
 4. (C). (B). (D), (A), (E)

Q68. Who was the first artist to sign his own original prints?

- (A) James Mc Neil Whistler
- (B) Karl Backer
- (C) William Hodges
- (D) Charles Doyly

Q69. Damp paper is used for the printing of

- (A) Intaglio
- (B) Lithography
- (C) Serigraphy
- (D) Photography



Q70. Name the painter of this painting.

- (A) Peter Paul Rubens
- (B) Annibele Carraci
- (C) Caravaggio
- (D) Giovanni Battista

Q71. Somnath Hore was a famous

- (A) Writer
- (B) Painter
- (C) Print maker
- (D) Photographer
- (E) Sculptor

1. (B). (C) and (E) only
2. (A). (B) and (C) only
3. (C). (B). (C) and (D) only
4. (D). (A), (C) and (E) only

Q72. In which year. Dr. Alexander Hunter founded the Madras Art School?

- (A) 1847
- (B) 1887
- (C) 1890
- (D) 1850

Q73. "Colossal sculpture" is term which denotes the size of sculpture

- (A) below 1 ft.
- (B) over of life size
- (C) half of life size
- (D) life size

Q74. Select the correct sequence of machine used in print making:

- (A) Etching press
 - (B) Litho press
 - (C) Routing press
 - (D) Off-set press
 - (E) Block printing press
1. (E) (B) (C) (A) (D)
 2. (E), (A), (B), (C), (D)
 3. (E). (B). (A). (C). (D)
 4. (E), (A), (B). (D). (C)

Q75. Match the Following

- | | |
|-------------------|-------------------|
| (A) Gum-etch | (I) Serigraphy |
| (B) Mesh | (II) Etching |
| (C) Dutch mordant | (III) Lithography |
| (D) Graver | (IV) Engraving |

Choose the correct answer from the options given below:

1. (A)-(III). (B)-(I). (C)-(II). (D)-(IV)
2. (A)-(III). (B)-(II). (C)-(I). (D)-(IV)
3. (A)-(III). (B)-(IV), (C)-(II). (D) (D)
4. (A)-III), (B)-(1). (C)-(IV). (D) (II)

Q76. Name a Film Director with a background of Applied Art.

- (A) Shyam Benegal
- (B) Satyajit Ray
- (C) Adur Gopal Krishnan
- (D) Madhur Bhandrkar

Q77. What is "Spine" of a book?

- (A) Thickness of a book
- (B) Length of a book
- (C) Size of a book
- (D) Weight of a book

Q78. Chaurapanchasika was a

1. Rajput manuscript
2. Buddhist manuscript
3. Mughal manuscript
4. Jain manuscript

Q79. Arrange the following communication in sequential manner.

- (A) Visual communication
- (B) Verbal communication
- (C) Multimedia communication
- (D) New media communication
- (E) Audio-Visual communication

1. (C). (B). (A). (D). (E)
2. (E) (A). (D). (C). (B)
3. (B). (A). (E). (C). (D)
4. (A). (B). (C). (D). (E)

Q80. Which technique was used by Haren Das mostly:

- (A) Woodcut
- (B) Wood engraving
- (C) Serigraph
- (D) Etching and aquatint
- (E) Callograph

Choose the most appropriate answer from the options given below:

1. (A). (B) and (E) only
2. (A). (C) and (D) only
3. (A). (B) and (D) only
4. (B). (C) and (D) only

Q81. Some of the important post modern artists are

- (A) Yves Klein
- (B) Roberto Matta
- (C) David Salle
- (D) Jackson Pollock
- (E) Judi Chicago

Choose the correct answer from the options given below:

1. (A). (B) & (E) only
2. (B), (C) & (E) only
3. (C). (D) & (E) only

4. (A). (C) & (E) only

Q82. The painters of Company School' included

- (A) Bhawani Das
- (B) Ranadaprasad Gupta
- (C) Atul Bose
- (D) Mazhar Ali Khan
- (E) Daswant

Choose the correct answer from the options given below:

1. (B) & (E) only
2. (C) & (E) only
3. (A) & (D) only
4. (A) & (C) only

Q83. "Burr" is an effect achieved on

1. Wood
2. Metal
3. Rubber
4. Stone

Q84. In western aesthetics, the quality of greatness is known as

1. Sublime
2. Morality
3. Humour
4. Spiritual

Q85. Given below are two statements:

Statement I :S. Nandgopal the Indian sculpture was a student of Govt. College of Art and Craft. Chennai. He was influenced by the South Indian Temple gopuram from his early days.

Statement II :That is why large sized sculptures are the infusion of modern techniques, sometimes found metal objects and ancient Indian religious images, forms and themes.

1. Both Statement I and Statement II are correct
2. Both Statement I and Statement II are incorrect
3. Statement I is correct but Statement II is incorrect.
4. Statement I is incorrect but Statement II is correct.

Q86. The aesthetic theory of Croce includes

- (A) Impression
- (B) Randition
- (C) Conception
- (D) Intuition
- (E) Expression

Choose the correct answer from the options given below:

1. (D) & (E) only
2. (A) & (D) only
3. (B) & (C) only
4. (C) & (E) only

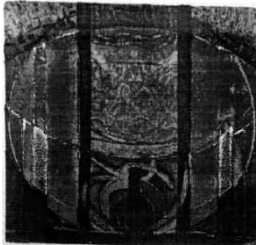

Q87. Name the artist who created this print

1. Walter D'souza
2. Dipak Banerjee
3. Naina Dalal
4. Jyoti Bhatt

Q88. Name the artist of this painting.

1. Ramkinkar Baize
2. Sailoz Mukherjea
3. Gopal Ghose
4. Paritosh Sen

Q89. Choose the correct chronology from



the following:

- (A) Michelangelo
- (B) Jeff Koons
- (C) Picasso
- (D) Rodin
- (E) Naum Gabo

1. (D). (A). (B). (C). (E)
2. (A). (D). (C). (E). (B)
3. (A). (C). (D). (E). (B)
4. (A). (D). (E). (B). (C)

Q90. Choose the correct lateral part of the Kandariya Mahadev Temple at Khajuraho

- (A) Mahamandapa
- (B) Ardhamandapa
- (C) Garbhagriha
- (D) Antaral
- (E) Mandapa

1. (A). (B). (C). (D). (E)
2. (E). (D). (C). (B). (A)
3. (A). (D). (C). (B). (E)
4. (B). (E). (A). (D). (C)



Q91. Which style of western painting does it represent?

1. Mannerism
2. Baroque
3. Renaissance
4. Neo-classicism

Q92. What is the medium of this painting?

1. Oil on wooden panel
2. Oil on canvas
3. Tempera on canvas
4. Encaustic on wooden panel

Q93. What is the title of this painting?

1. Oath of the Commander
2. Oath of the Horatii
3. Challenge of the Horatii
4. Call of War

Q94. Who was the painter of this painting?

1. Eugene Delacroix
2. Jean Ingres
3. Jacques Louis David
4. Gericault

Q95. What type of architecture is visible in the background?

1. Byzantine
2. Romanesque
3. Gothic
4. Roman



Q96. What is the medium of this work?

- | | |
|----------------|--------------------|
| 1. Fibre Glass | 2. Stainless steel |
| 3. Concrete | 4. Glass |

Q97. What is the title of this sculpture?

- | | |
|-----------------|----------------|
| 1. Cloud Gate | 2. Indian Bean |
| 3. Mercury Gate | 4. Cloud Bean |

Q98. Where it is located?

- | | |
|------------|------------|
| 1. London | 2. Paris |
| 3. Chicago | 4. Newyork |

Q99. Who is the sculptor?

- | | |
|-----------------|-----------------|
| 1. Shilpa Gupta | 2. Bharti Kher |
| 3. Subodh Gupta | 4. Anish Kapoor |

Q100. Which year it was installed?

- | | |
|---------|---------|
| 1. 2006 | 2. 2002 |
| 3. 2010 | 4. 1998 |